

PLAN SHOWING THE PROPOSED CONSTRUCTION OF GODOWN CUM OFFICE BUILDING IN PLOT No. C3 S.No.776/1PT, 2PT, 786/2PT & 787PT MADHAVARAM VILLAGE AT MBTT COMPLEX, SAIDAPET TALUK, CHENNAI M.G.R. DISTRICT. SCALE:- 1=100 (1"=8'-0")

JOINERY DETAILS

|      |                 |           |
|------|-----------------|-----------|
| R/S  | ROLLING SHUTTER | 3.05X2.44 |
| R/S1 | DO              | 1.98X2.13 |
| D    | DOOR            | 1.06X2.13 |
| DI   | DOOR            | 0.76X2.13 |
| W    | WINDOW          | 1.83X1.37 |
| V    | VENTILATOR      | 0.91X0.61 |
| J    | R.C.C. JALLY    | 1.98X1.37 |

S.No.776/1PART & 2PART, 786/2 PART AND 787PT OF MADHAVARAM VILLAGE (PLOT No. C-3, MBTT COMPLEX)

COLOUR INDEX

|               |          |
|---------------|----------|
| PROPOSED      | [Symbol] |
| ROAD          | [Symbol] |
| SITE BOUNDARY | [Symbol] |

AREA DETAILS

|                   |                         |
|-------------------|-------------------------|
| PLOT EXTENT       | = 223.86 M <sup>2</sup> |
| GROUND FLOOR AREA | = 128.51 M <sup>2</sup> |
| FIRST FLOOR AREA  | = 128.51 M <sup>2</sup> |
| TOTAL FLOOR AREA  | = 257.02 M <sup>2</sup> |
| PLOT COVERAGE     | = 57.4%                 |
| F.S.I             | = 1.15                  |

For SALEM TRANSPORT SERVICE  
V.S. NARAYAN  
(V.S. MARIAPPAN)  
OWNER Sole Proprietor

K. SELVAM, B.E., AMIE, C.Eng (I), A.I.V.  
Consulting Civil Engineer Chartered Engineer  
Approved & Licensed Surveyor  
C.No. 18/93, 8/29/93-99  
Corporation of Chennai & Valambur Municipality  
No. 1/373, Mogappair East,  
CHENNAI-600 050.  
LICENSED SURVEYOR

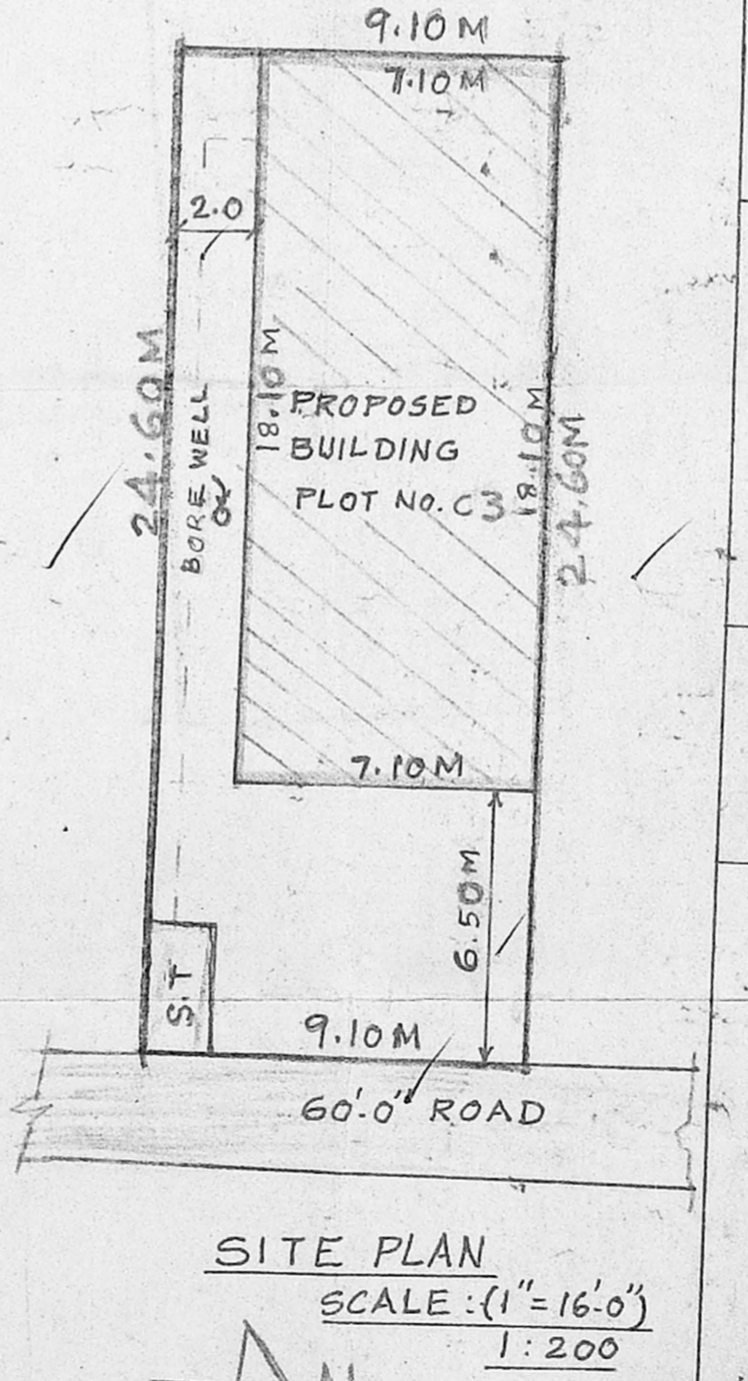
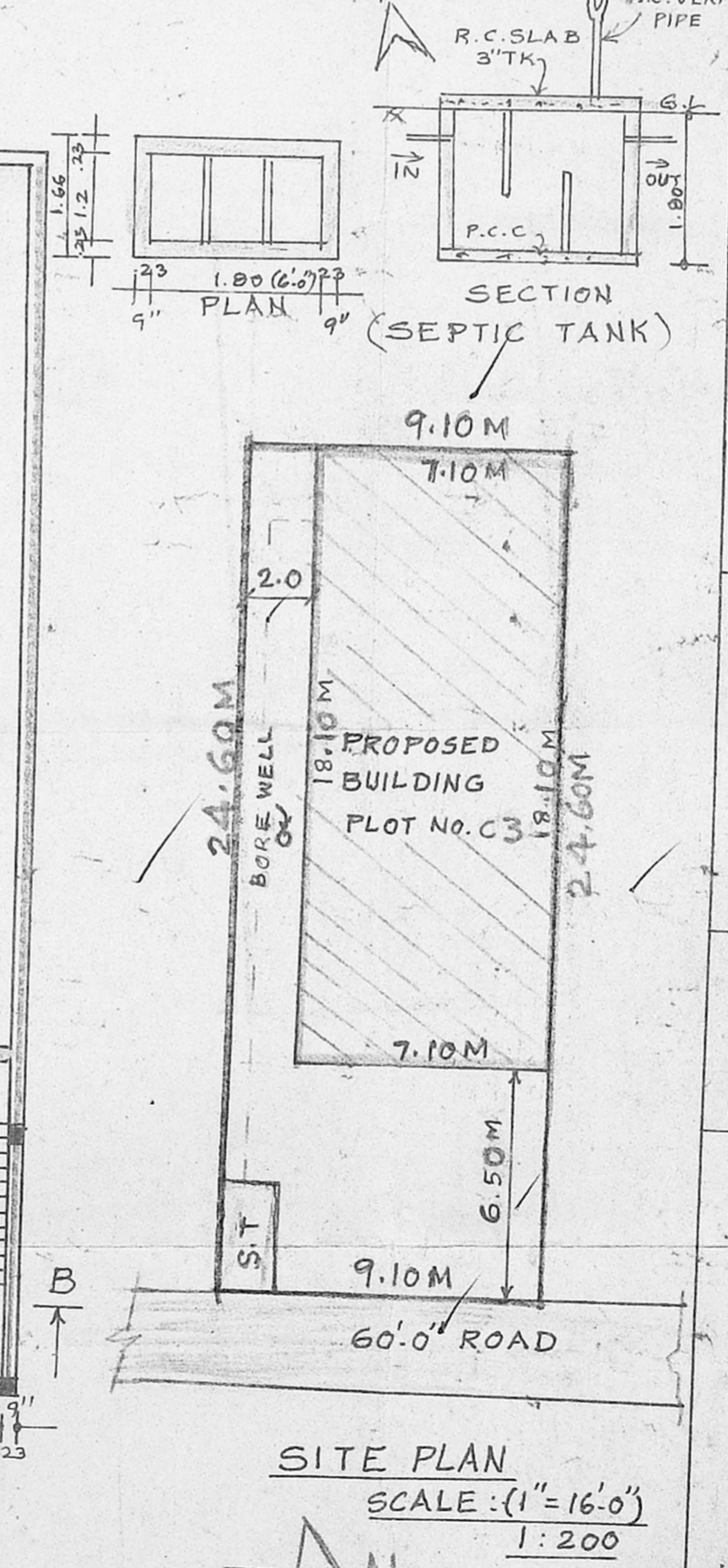
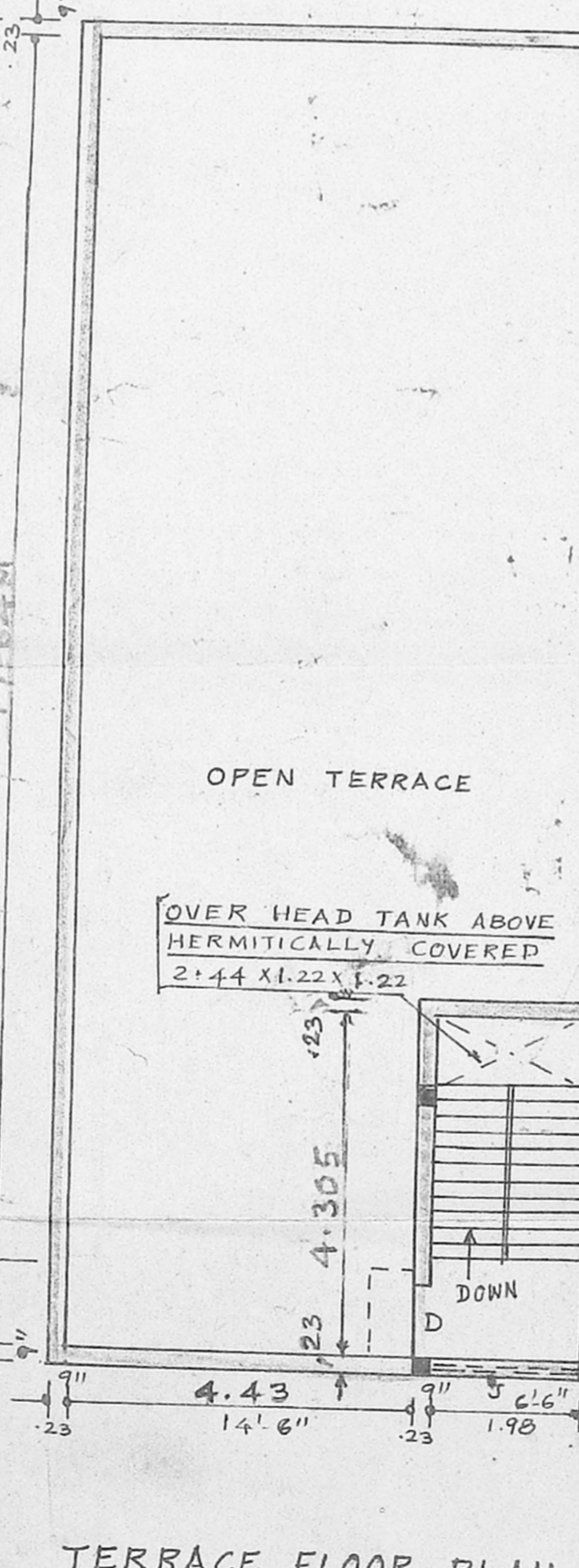
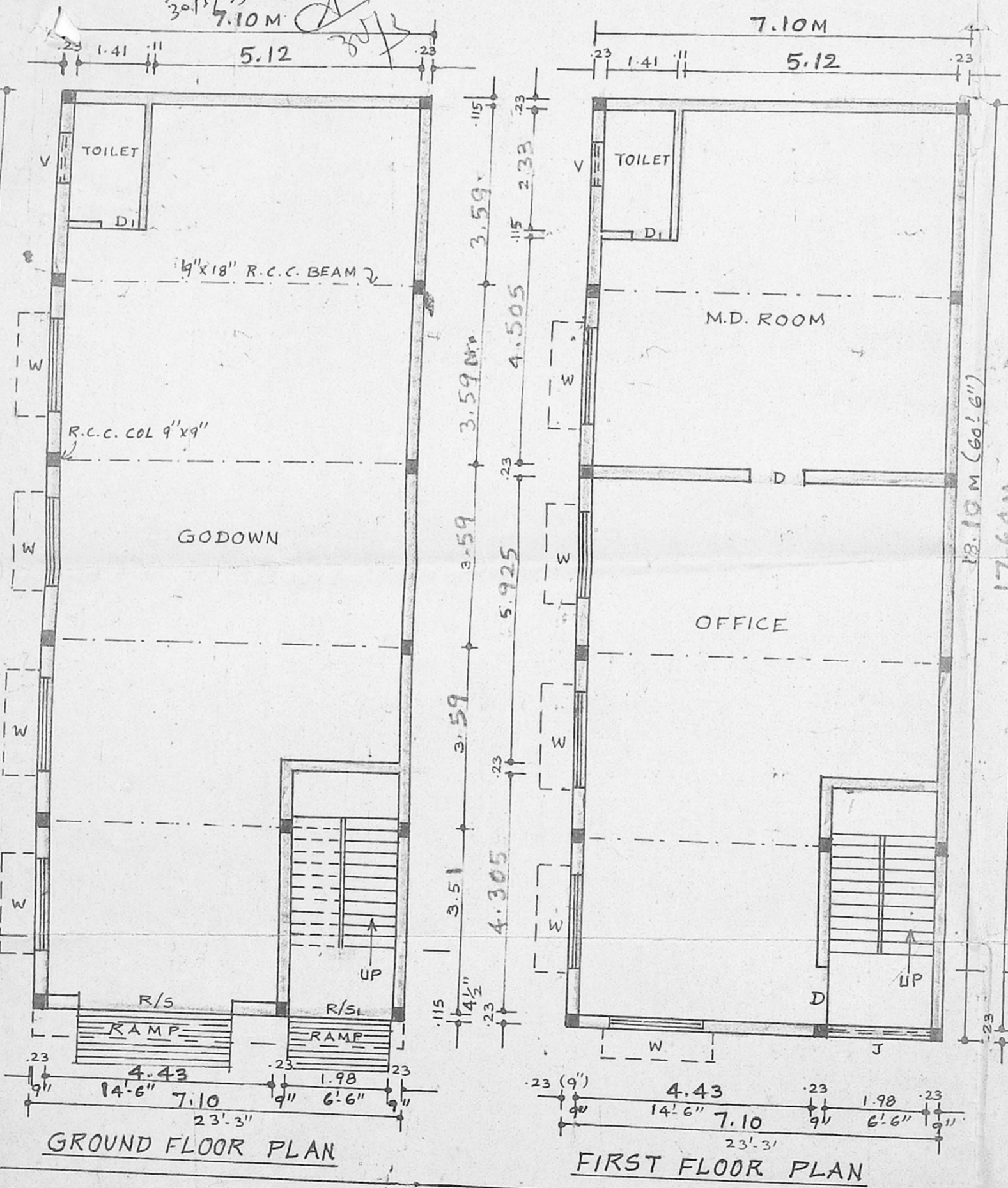

SITE PLAN  
SCALE: (1"=16'-0")  
1:200